



SPECIFICATION SHEET NO.	S0510 – BAV19WS000S0A8	
ORIGINAL MFG/PART NO.	MDD Diodes/BAV19WS	
NEXTGEN PART CODE	BAV19WS000S0A8	Indicate This Code For RFQ /Order
DATE	May. 10, 2025	
REVISION	A3	Updated With Most Recent Data
DESCRIPTION AND MAIN PARAMETRICS	<p>SMD Fast Switching Diodes, Case SOD-323 BAV Series, 2 Pads</p> <p>Repetitive Peak Reverse Voltage: 120V Max.</p> <p>Continuous Forward Current: 0.25A Max.</p> <p>Operating Junction Temp. Range -55 to +150°C</p> <p>Package in Tape/Reel, 3000pcs/Reel</p> <p>RoHS/RoHS III compliant, RoHS Annex III lead Exemption (Exempt per RoHS EU 2015/863) and Halogen Free (HF)</p>	
CUSTOMER		
CUSTOMER PART NUMBER		
CROSS REF. PART NUMBER		
MEMO		

VENDOR APPROVE
<div> <div>Issued/Checked/Approved</div> <div>    </div> </div>
Effective Date: May. 10, 2025

CUSTOMER APPROVE
<div> <div></div> <div></div> </div>
Date:

MAIN FEATURE

- Glass Passivated Chip Junction
- Case Type SOD-323
- Fast Reverse Recovery Time
- Ideal For Automated Placement
- Meet MSL 1 Requirement
- Cross Competitors Parts and More.
- RoHS/RoHS III compliant, RoHS Annex III lead Exemption (Exempt per RoHS EU 2015/863) and Halogen Free (HF)



Image shown is a representation only. Exact specifications should be obtained from the product dimension.

APPLICATION

- For Surface Mounted Applications

ELECTRICAL CHARACTERISTICS

- See Page 5 ~ Page 6.
- All Products Parameters are Subject To NextGen Components' Final Confirmation.



HOW TO ORDER

- Please Follow Up Part Code Guide And Indicate NextGen Part Code BAV19WS000S0A8 For RFQ and Order.

PART CODE GUIDE

RFQ

[Request For Quotation](#)

CODE	NAME	KEY SPECIFICATION OPTION
BAV	Product Series Code	SMD Fast Switching Diodes, 2 Pads
19WS	Parameters Code	Letter or Digits (A~Z, a~z or 0~9)
000S0	Internal Control Code	Letter or Digits (A~Z, a~z or 0~9)
A8	Marking Code	Marking "A8"
XX	Special/Custom Parameters Code	Letter or Digits (A~Z, a~z or 0~9) for Special Parametric; Blank: N/A

DIMENSION - Unit: mm, Case SOD-323, Inch/mm

Top View

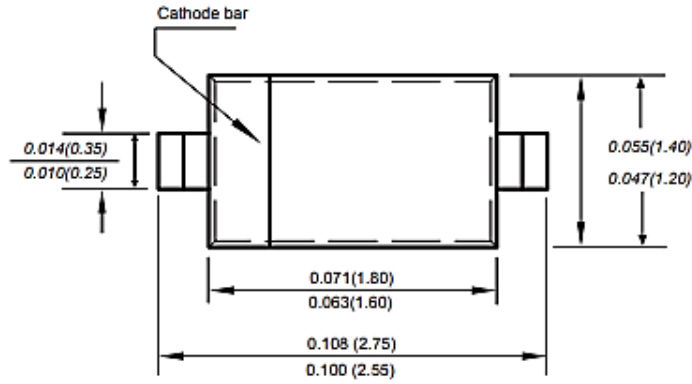

Side View

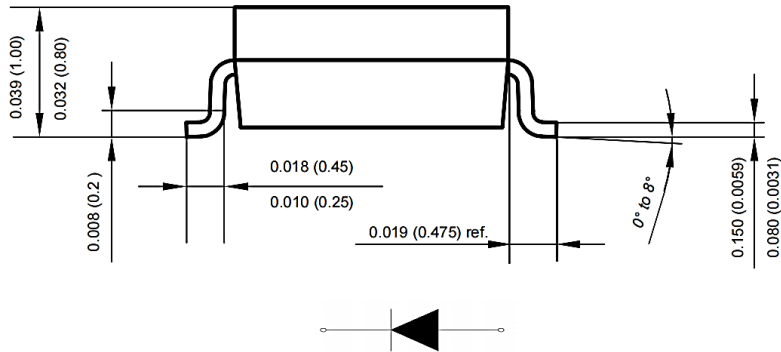

Side View

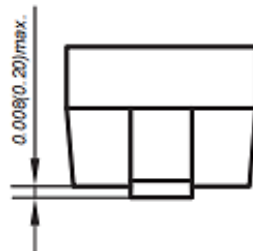

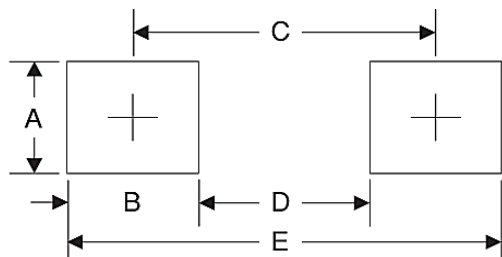
Recommend Pad Layout - Tolerance: $\pm 0.05\text{mm}$

SYMBOL	UNIT (INCH)	UNIT (MM)
A	0.047	1.2
B	0.047	1.2
C	0.141	2.6
D	0.055	1.4
E	0.149	3.8

MECHANICAL CHARACTERISTICS

CASE	FLAMMABILITY RATING	TERMINALS	MARKING
JEDEC SOD-323 molded plastic body	UL 94V-0	Solder plated, solderable per MIL-STD-750, Method 2026	A8

ABSOLUTE MAX. RATING - $T_A=25^{\circ}\text{C}$ unless otherwise specified, For Reference Only

PARAMETER		SYMBOLS	VALUE	UNITS
Continuous Forward Current		I_O	250	mA
Repetitive Peak Forward Current		I_{FM}	625	mA
Non-repetitive Peak Forward Surge Current	@ 1.0s	I_{FSM}	1	A
	@ 1.0ms		3	
	@ 1.0us		9	
Total Power Dissipation		P_{tot}	500	mW
Operating Junction Temperature		T_j	-55 ~ +150	$^{\circ}\text{C}$
Storage Temperature Range		T_{STG}	-55 ~ +150	$^{\circ}\text{C}$

ABSOLUTE MAX. RATINGS AND CHARASCTERISTICS – TA=25°C unless otherwise specified

PART CODE	MAX. PEAK REPETITIVE PEAK REVERSE VOLTAGE	MAX. RMS REVERSE VOLTAGE	CONTINUOUS FORWARD CURRENT	MAX. REVERSE CURRENT		MARKING LIST
				@Ta=25°C	@Ta=150°C	
	VRRM	VR(RMS)	IO	IR		
	V	V	mA	uA		
BAV19WS000S0A8	120	100	250	0.1	100	A8
BAV20WS000S0T2	200	150	250	0.1	100	T2
BAV21WS000S0T3	250	200	250	0.1	100	T3

CHARACTERISTICS- TA=25°C unless otherwise specified, For Reference Only

PARAMETER		SYMBOLS	MAX. VALUE	UNITS
Forward Voltage	IF=0.1A	VF1	1.0	V
	IF=0.2A	VF2	1.25	
Total Capacitance	VR=0V, f=1.0MHz	Ctot	5	pF
Reverse Recovery Time	IF=0.5A IR=1A, Irr=0.25A, RL=100Ω	trr	50	ns

RATINGS AND CHARACTERISTICS CURVES- For Reference Only, $T_a=25^{\circ}\text{C}$ Unless Otherwise Specified.

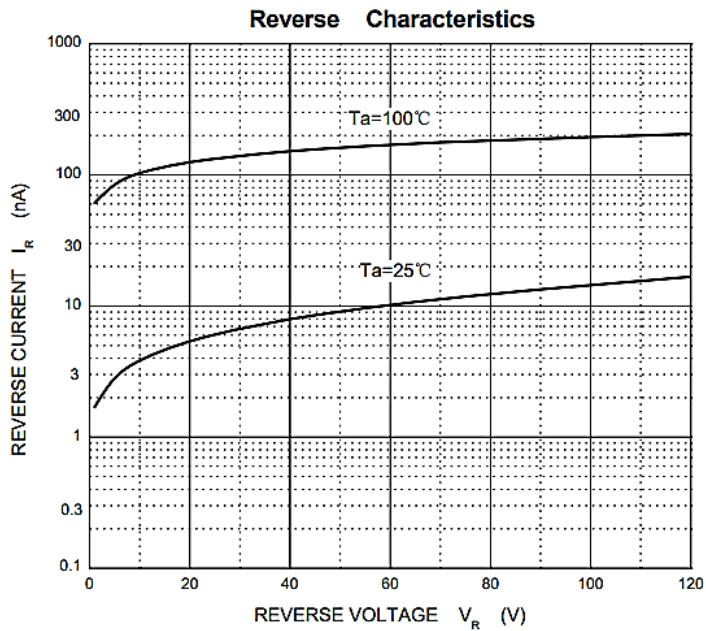
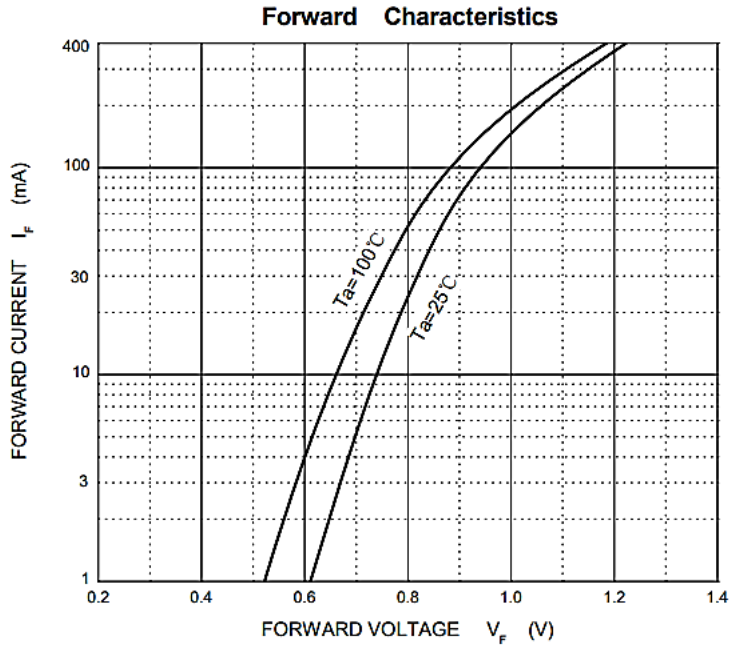

RATINGS AND CHARACTERISTICS CURVES- For Reference Only, $T_a=25^{\circ}\text{C}$ Unless Otherwise Specified.

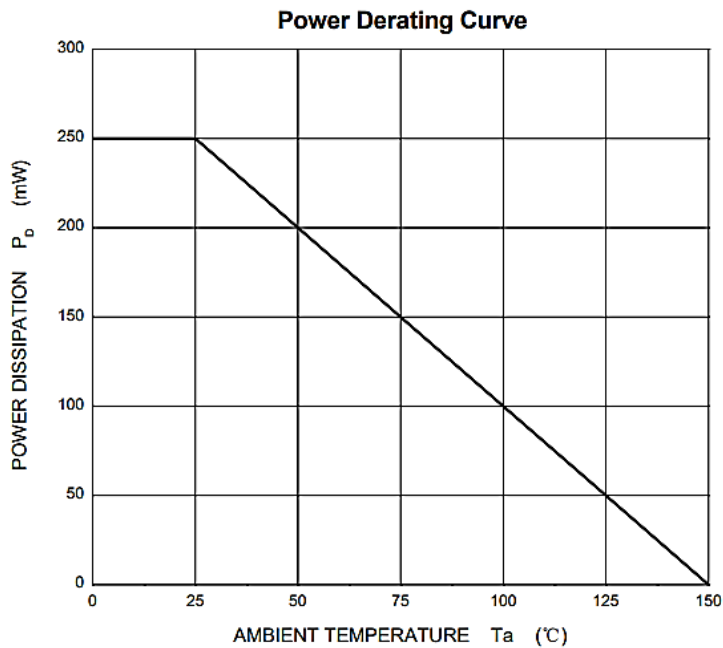
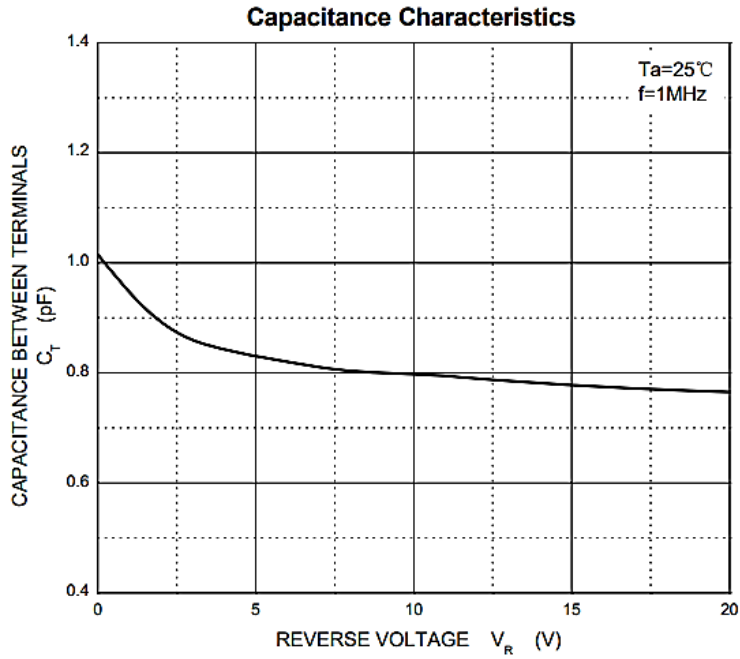

TAPE/REEL - Unit: mm, All Devices are packed in accordance with EIA standard RS-481-A and specifications

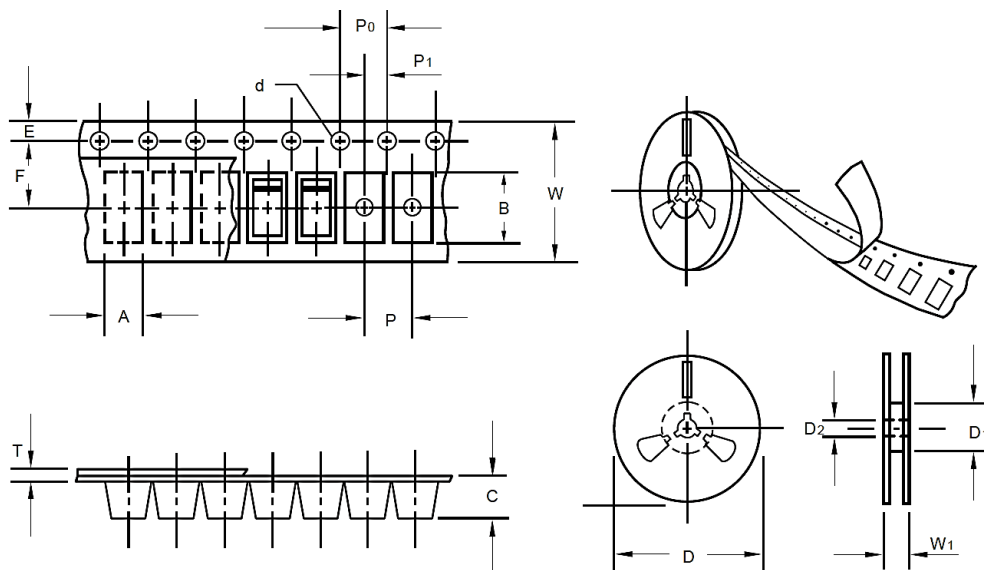

ITEM	SYMBOL	TOLERANCE	SOD-323
Carrier width	A	0.1	1.46
Carrier Length	B	0.1	2.90
Carrier Depth	C	0.1	1.25
Sprocket hole	d	0.05	1.50
7"Reel outside diameter	D	2	178
7"Reel inner diameter	D1	Min.	54.4
Feed hole diameter	D2	0.5	13
Sprocket hole position	E	0.1	1.75
Punch hole position	F	0.1	3.5
Punch hole pitch	P	0.1	4
Sprocket hole pitch	P0	0.1	4
Embossment center	P1	0.1	2
Overall tape thickness	T	0.1	0.06
Tape width	W	0.3	8.00
Reel width	W1	1	12.30
Qty. Per Reel (pcs)	3000		

IMPORTANT NOTES AND DISCLAIMER

1. **ROHS COMPLIANCE:** The levels of RoHS restricted materials in this product are below the maximum concentration values (also referred to as the threshold limits) permitted for such substances, or are used in an exempted application, in accordance with EU RoHS Directive (EU) 2015/863 EC (RoHS3). RoHS Test Report for this product can be obtained at Download Center.
2. **REACH COMPLIANCE:** REACH substances of high concern (SVHCs) information is available for this product. Since the European Chemical Agency (ECHA) has published notice of their intent to frequently revise the SVHC listing for the foreseeable future, REACH Test Report for this product can be obtained at Download Center.
3. All Product parametric performance is indicated in the Electrical Characteristics for the listed herein test conditions, unless otherwise noted. Product performance may not be indicated by the Electrical Characteristics if operated under different conditions.
4. NextGen Component, Inc (*NextGen*) reserves the right to make changes to this document and its products and specifications at any time without notice. Customers should obtain and confirm the latest product information and specifications before final design, purchase or use.
5. *NextGen* makes no warranty, representation or guarantee regarding the suitability of its products for any particular purpose, nor does *NextGen* assume any liability for application assistance or customer product design.
6. *NextGen* does not warrant or accept any liability with products which are purchased or used for any unintended or unauthorized application. No license is granted by implication or otherwise under any intellectual property rights of NextGen.
7. *NextGen* products are not authorized for use as critical components in life support devices or systems without express written approval by *NextGen*.
8. *NextGen* requires that customers first obtain an RMA (Returned Merchandise Authorization) number prior to returning any products. Returns must be made within 30 days of the date of invoice, be in the original packaging, unused and like-new condition. At the time of quoting or purchasing, a product may say that it is Non-Cancelable/ Non-Returnable (NCNR). These products are not returnable and not refundable.